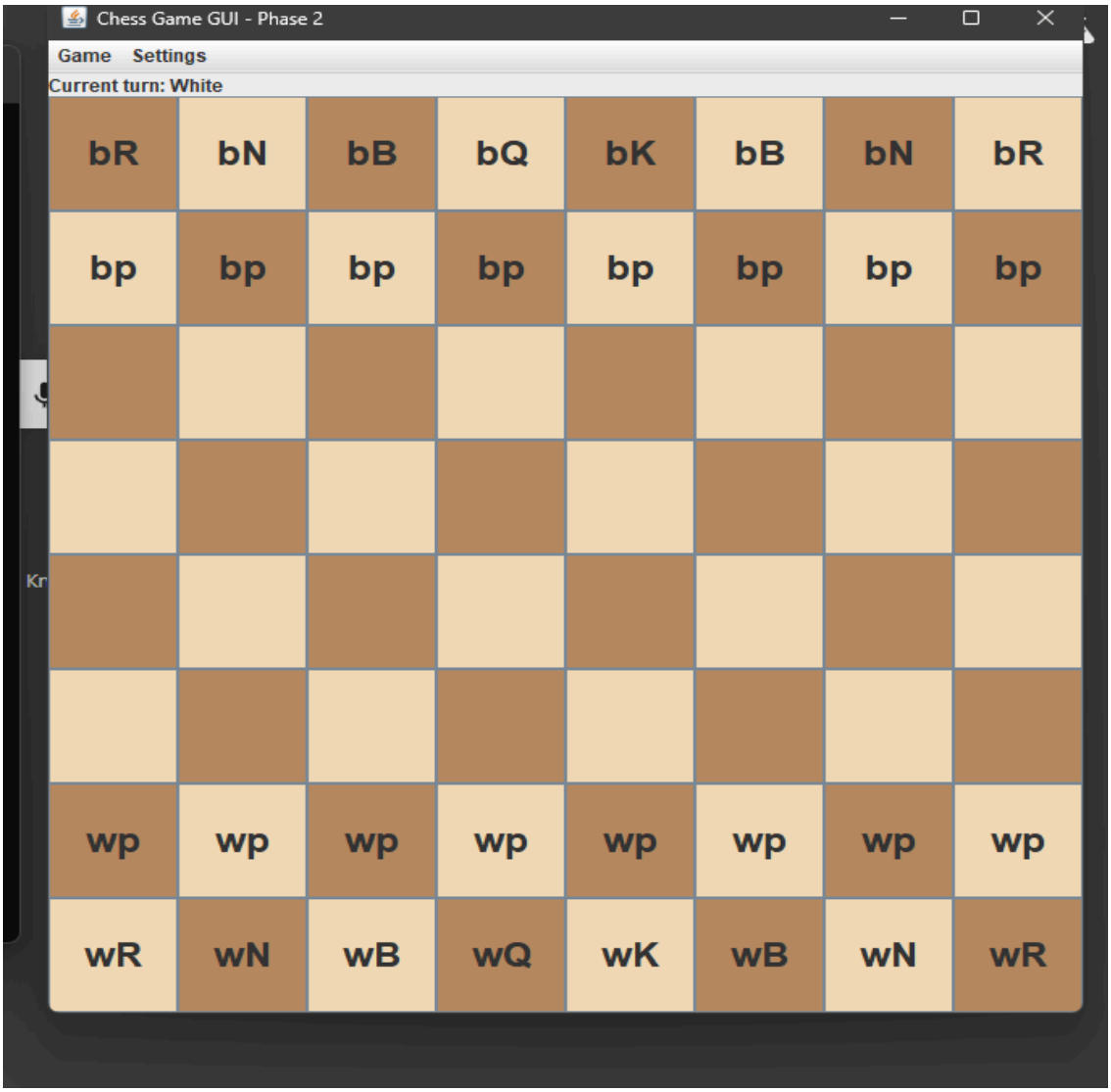

Start of game

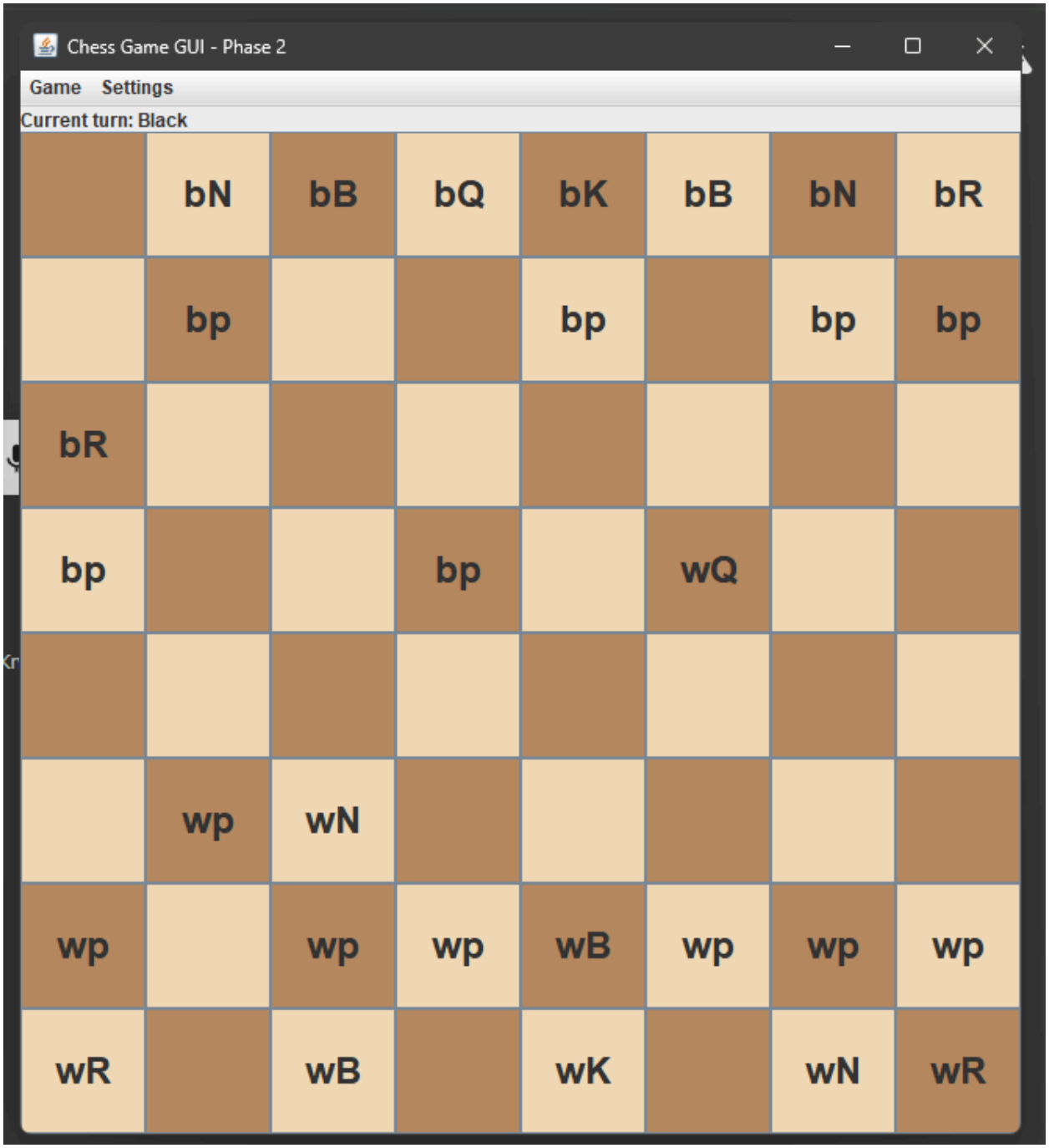

After playing for a bit and taking some pieces.

Black being in check

Black in checkmate

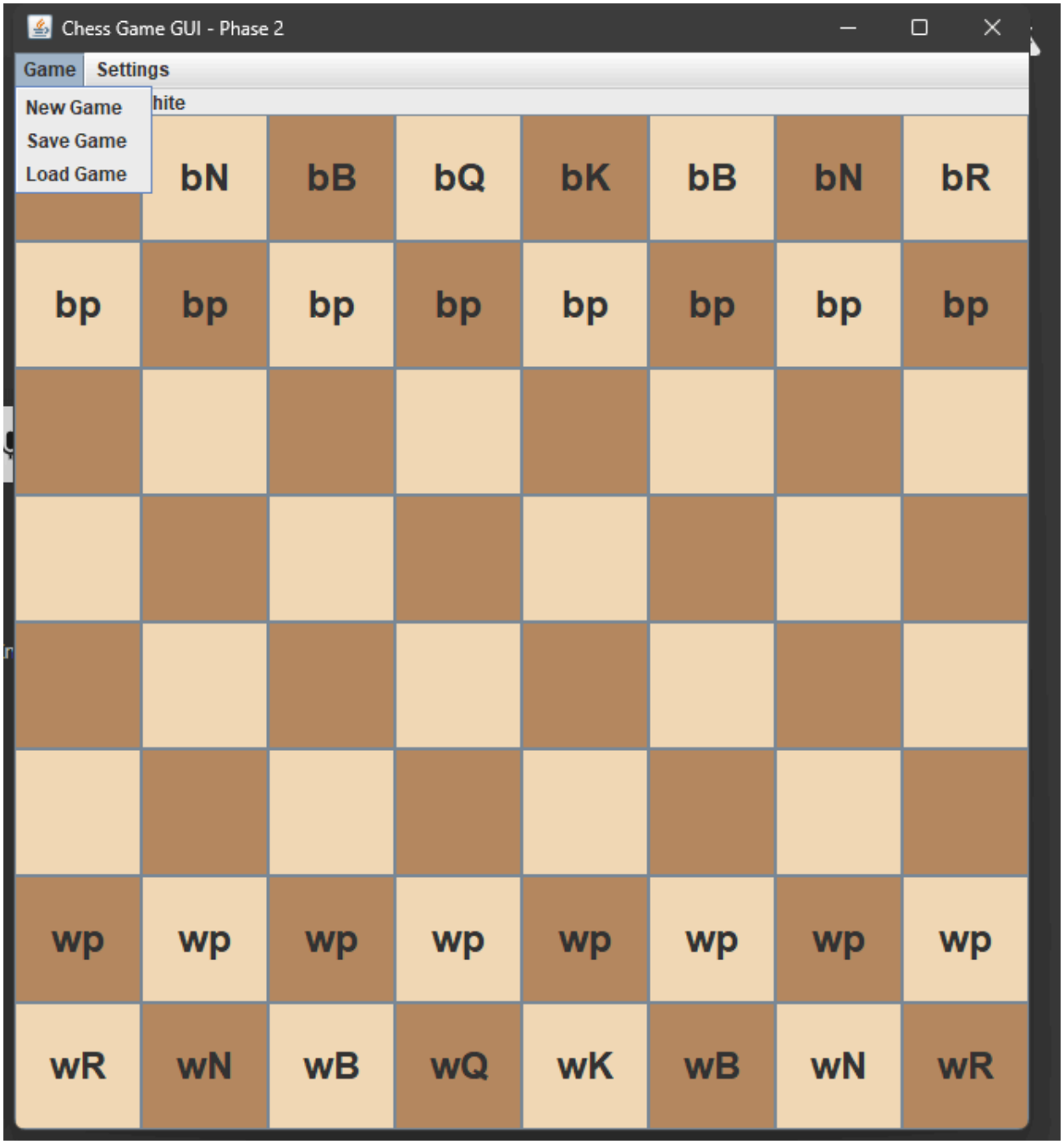

Menu bar with game controls

Settings window for customization

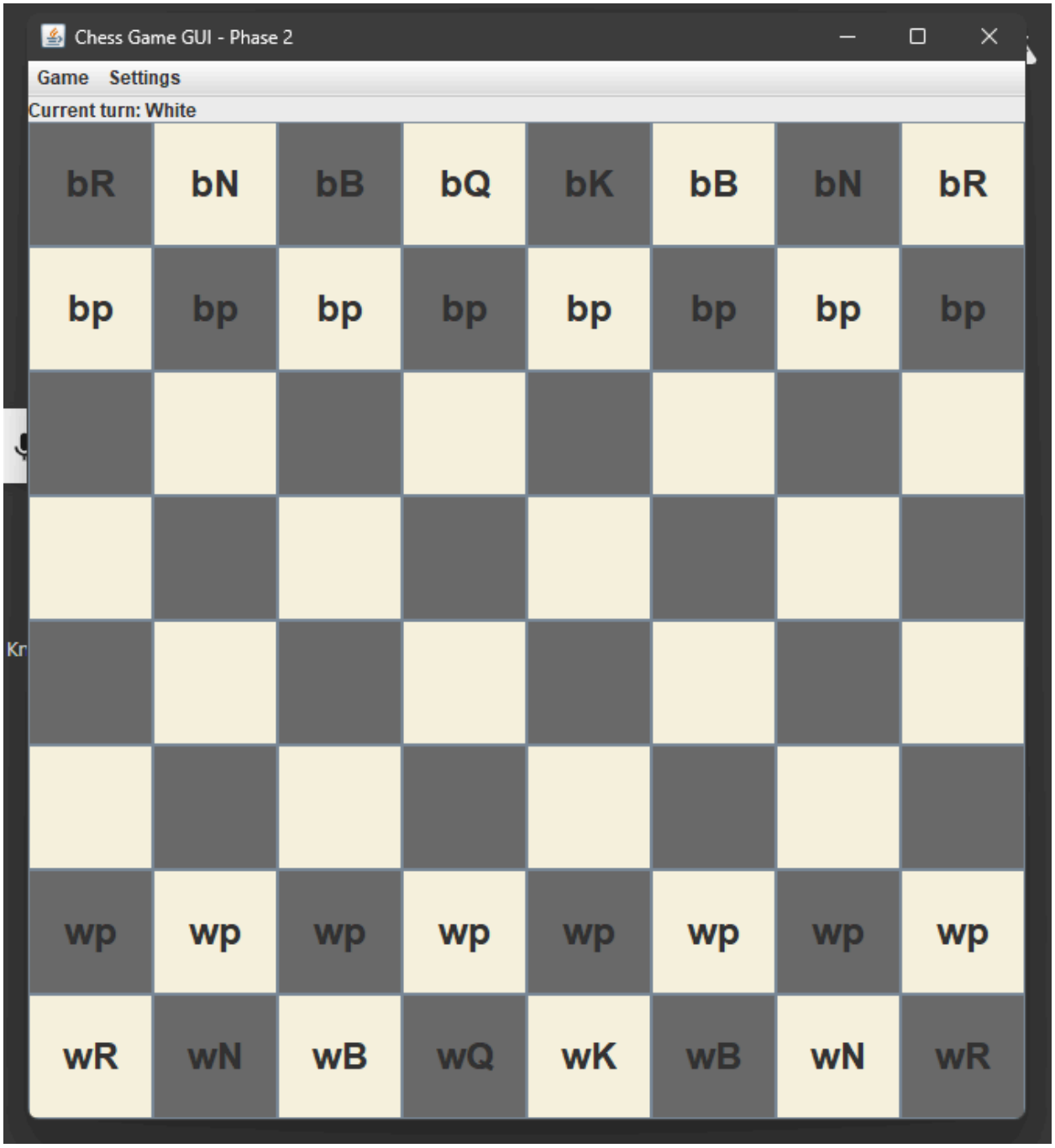
Chess Game GUI - Phase 2
Game
Settings
Current turn: White
bR bN bB bQ bK bB bN bR
bp bp bp bp bp bp bp bp
wp wp wp wp wp wp wp wp
wR wN wB wQ wK wB wN wR